Historical Flooding
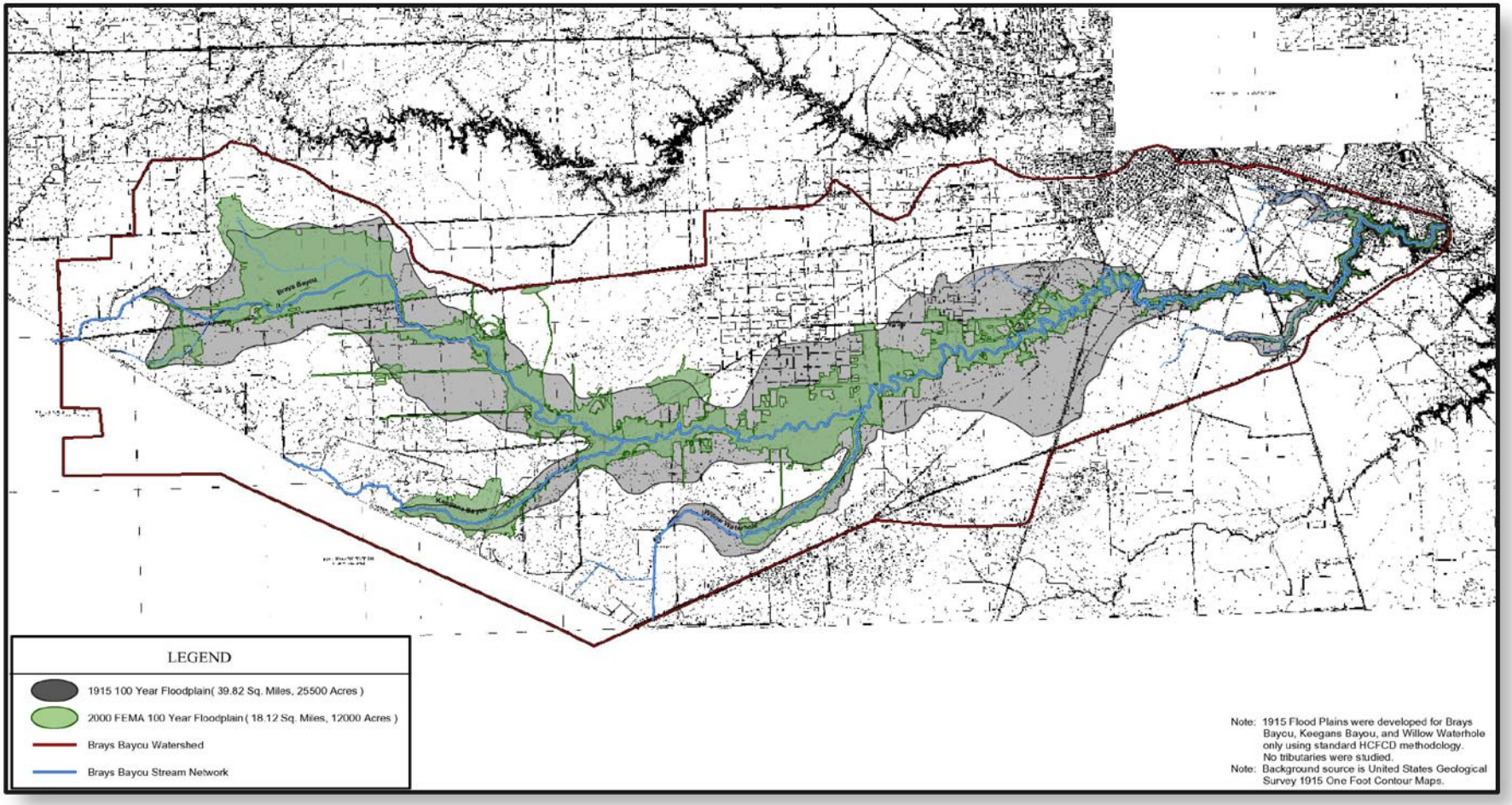
Brays Bayou